

KOLB LAND CONSULTING, INC.
LAND SURVEYING • SUBDIVIDING • LAND PLANNING

929 WILLIAMS STREET LAKE GENEVA, WISCONSIN 53147 414-248-3697

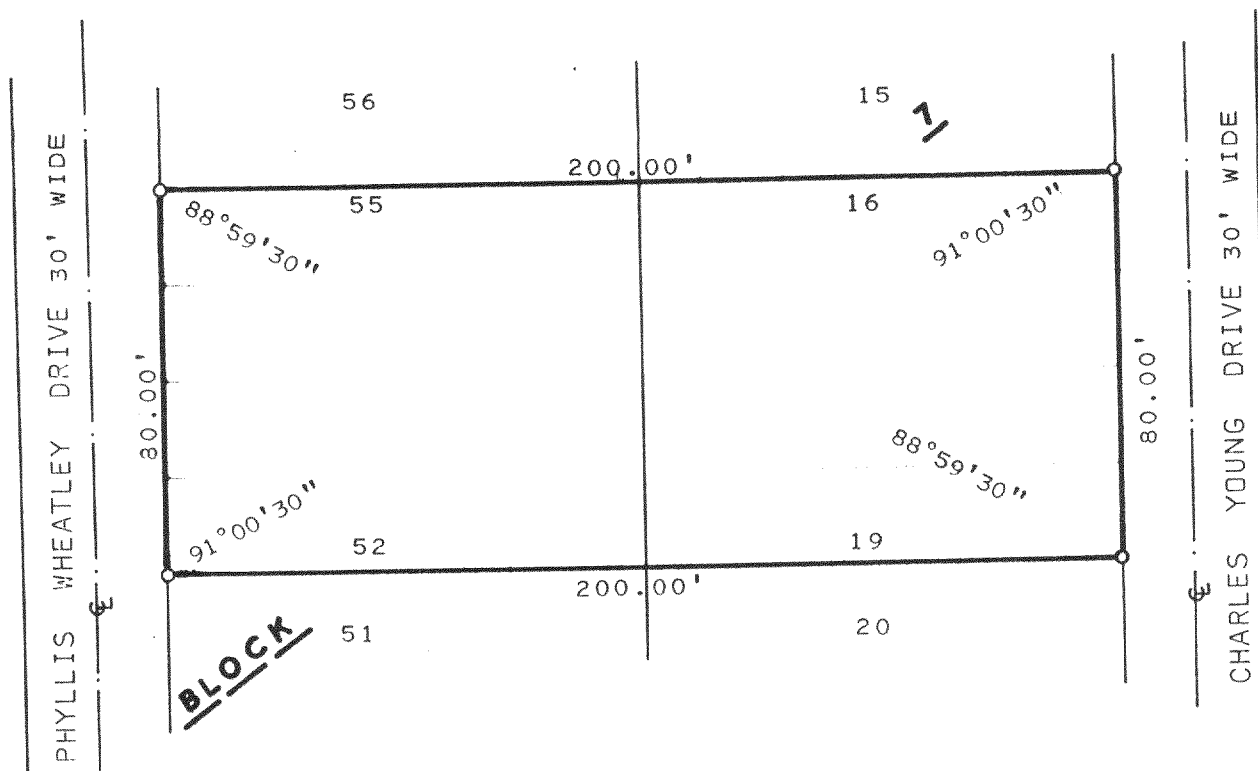

PLAT OF SURVEY OF

LOTS 16-19 AND 52-55, BLOCK 7 OF LAKE
IVANHOE RESORT SUBDIVISION LOCATED IN
T1N, R18E, TOWN OF BLOOMFIELD, WALWORTH
COUNTY, WISCONSIN.

ORDERED BY: ELLA PIOUS
2402 CHARLES YOUNG DR.
BURLINGTON, WI. 53105

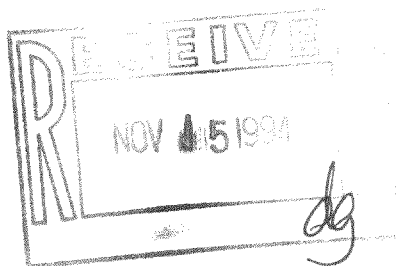

SCALE: 1" = 40'

LEGEND

⌀ - IRON PIPE FOUND
○ - IRON PIPE SET

I, HAROLD H. KOLB, DO HEREBY CERTIFY
THAT I HAVE SURVEYED THE PROPERTY
HEREON DESCRIBED ACCORDING TO THE
OFFICIAL RECORDS AND THAT THE PLAT
HEREON IS A CORRECT REPRESENTATION
OF THE LOT LINES TO THE BEST OF MY
KNOWLEDGE AND BELIEF.
SURVEY NOT VALID UNLESS SURVEYOR'S SIGNATURE
IS IN RED.

HAROLD H. KOLB

WISCONSIN REGISTERED LAND SURVEYOR, S-187

DATE SEPT. 17, 1993

REVISED

REVISED

MIR-105
MIR-107